

ALL INFORMATION WITHIN THIS SET OF DOCUMENTS REPRESENTS UNPUBLISHED ORIGINAL WORK OF THREE DOT DESIGN AND MAY NOT BE DUPLICATED OR USED FOR ANY OTHER PURPOSE THAN OUTLINED UNDER CONTRACT OR AS CONSENTED THROUGH WRITTEN PERMISSION. USE OF THESE DRAWINGS IN PART OR WHOLE FOR ANY PURPOSE OTHER THAN THE PROJECT AND BUILDING NAMED HEREIN IS PROHIBITED. ANY ALTERATIONS PERFORMED WITHOUT WRITTEN CONSENT RELEASES THREE DOT DESIGN FROM ALL LIABILITY.

Proposed
Baxter Flats
611, 613, 615 & 617 Baxter Ave, Louisville, Kentucky

Revisions:

Scale: 1/8" = 1'-0"

Drawn By: RDW

Date 11-05-2014

Schematic Building Plans

PR1.0

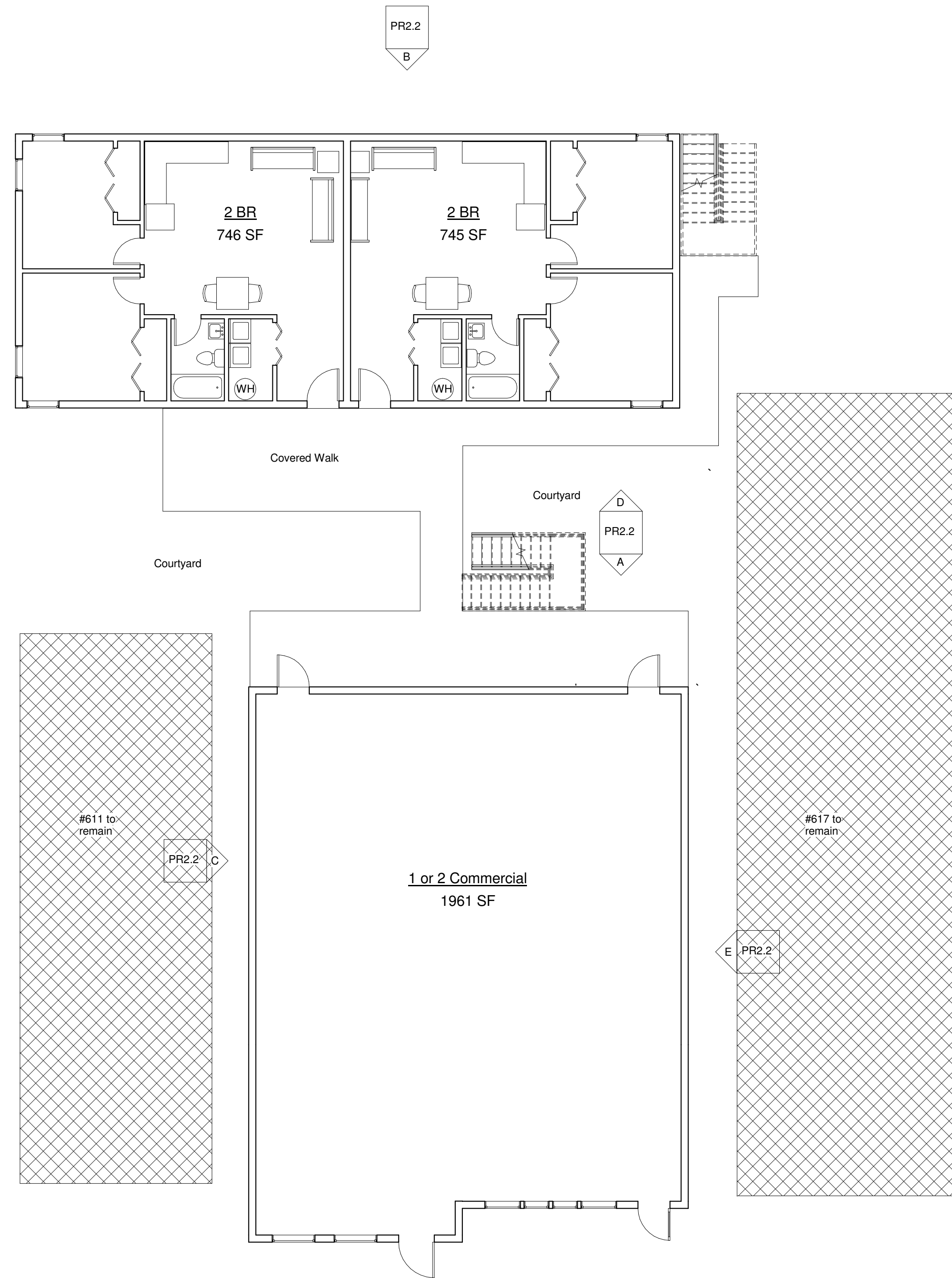

1 Schematic Level 1 Plan
1/8" = 1'-0"

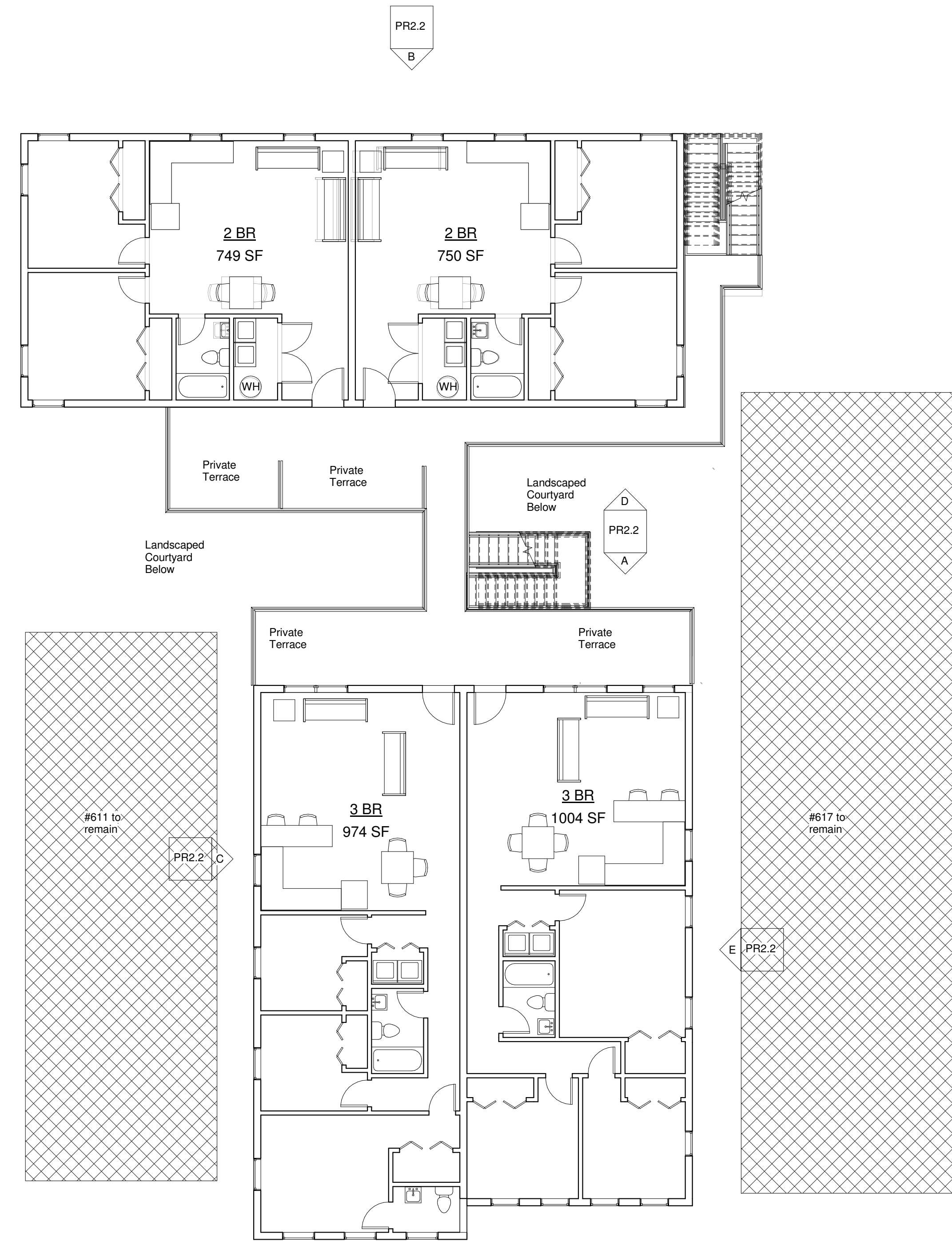

2 Schematic Level 2 Plan
1/8" = 1'-0"